

# WRIA 8 Project Subcommittee Funding Recommendations

*2017 Cooperative Watershed Management  
Grant Program*

May 18, 2017



# Presentation Summary

- WRIA 8's grant funding process
- Funding source background
- Overview of grant proposals and Project Subcommittee funding recommendations
- Salmon Recovery Council decision



# Project Subcommittee Members

- *Tor Bell – Mountains to Sound Greenway Trust*
- *Jim Bower – King County*
- *Diane Buckshnis – City of Edmonds*
- *Casey Costello–WDFW*
- *Peter Holte – City of Redmond*
- *Kathy Minsch – Seattle Public Utilities*
- *Mark Phillips – City of Lake Forest Park*
- *Scott Stolnack – WRIA 8*



# Funding Process

- Request for Proposals
- WRIA 8 Project Subcommittee reviews proposals using grant review criteria
- Subcommittee's ranking informs funding recommendations
- Subcommittee's recommendations presented to Salmon Recovery Council
- Council-approved decisions forwarded to Flood Control District



# Cooperative Watershed Management Grant Program

- Funds provided by King County Flood Control District
- Eligible activities:
  - *Habitat restoration*
  - *Protection/acquisition*
  - *Monitoring/investigations*
  - *Outreach and education*
- WRIA 8 funding guidance: up to \$300,000 for monitoring; up to \$96,000 for outreach



# 2017 Cooperative Watershed Management Funding Summary

2017 CWM Allocation	\$1,646,361
Returned and Carryover Funds	\$732,984
<b>Total Funding Available</b>	<b>\$2,379,345</b>
2017 CWM Requests	\$4,461,191
<i>Difference Between Requested and Available Funds</i>	<i>(\$2,081,846)</i>



# Bird Island Shoreline Enhancement

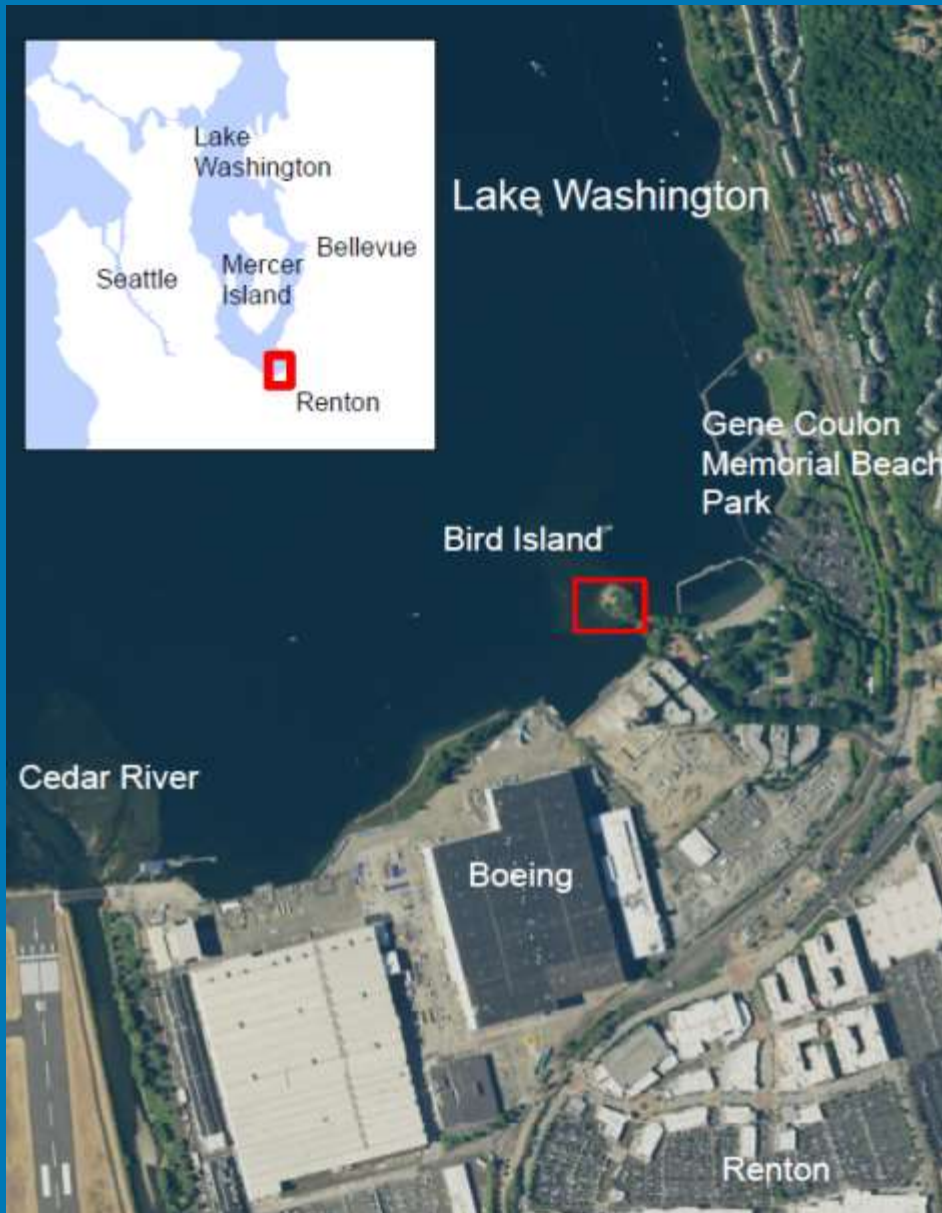

# Bird Island Shoreline Enhancement



*Washington Dept. of Natural Resources*

Request: \$616,247

Recommendation:  
\$583,142



# Royal Arch Reach Acquisition

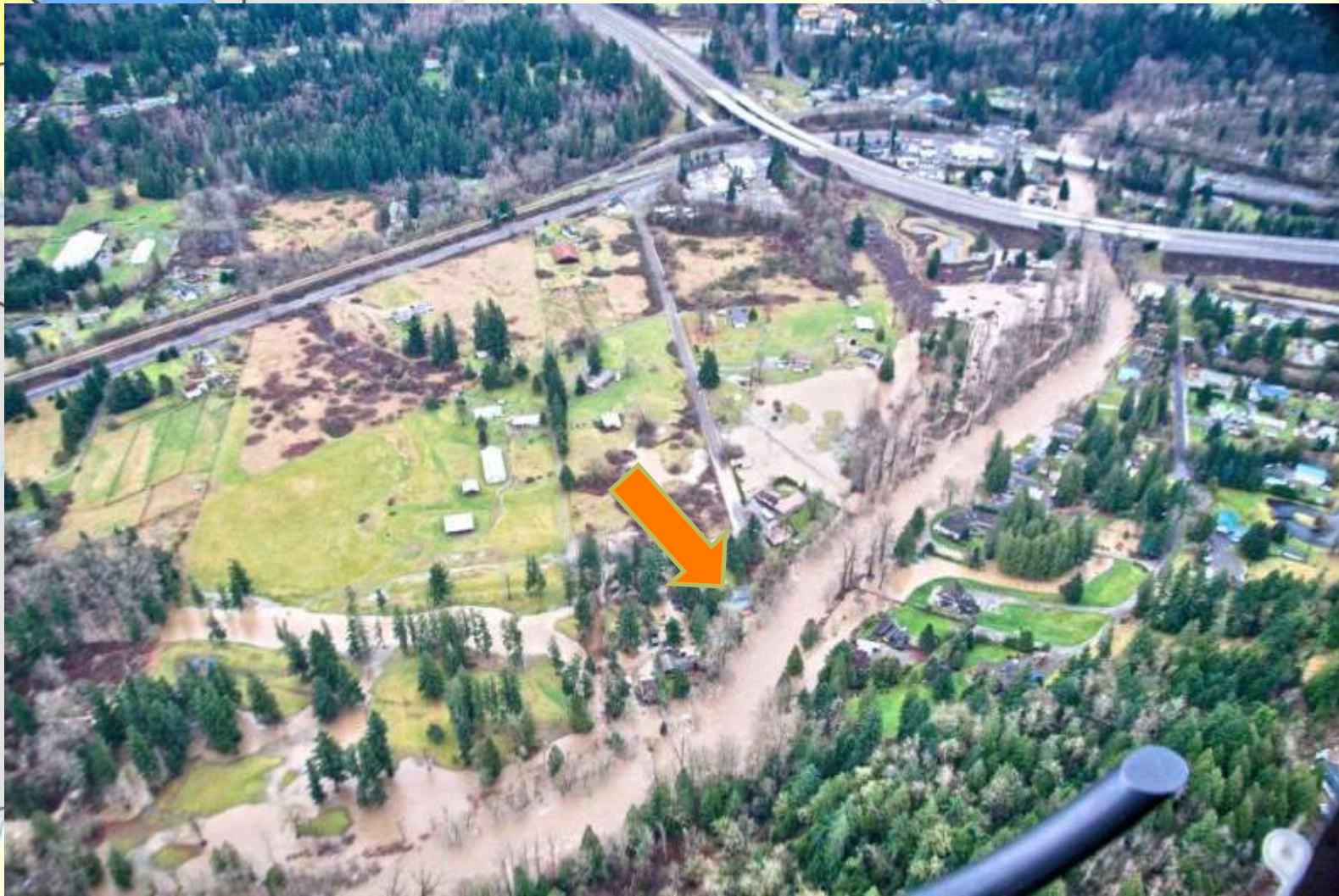

# Royal Arch Reach Acquisition



*Seattle Public Utilities*

Request:  
**\$362,700**

Recommendation:  
**\$362,700**



# Bear Creek Doyle Restoration



*King County*

Request:  
\$50,000

Recommendation:  
\$25,000



# Issaquah Creek Instream Restoration at Lake Sammamish State Park - Design

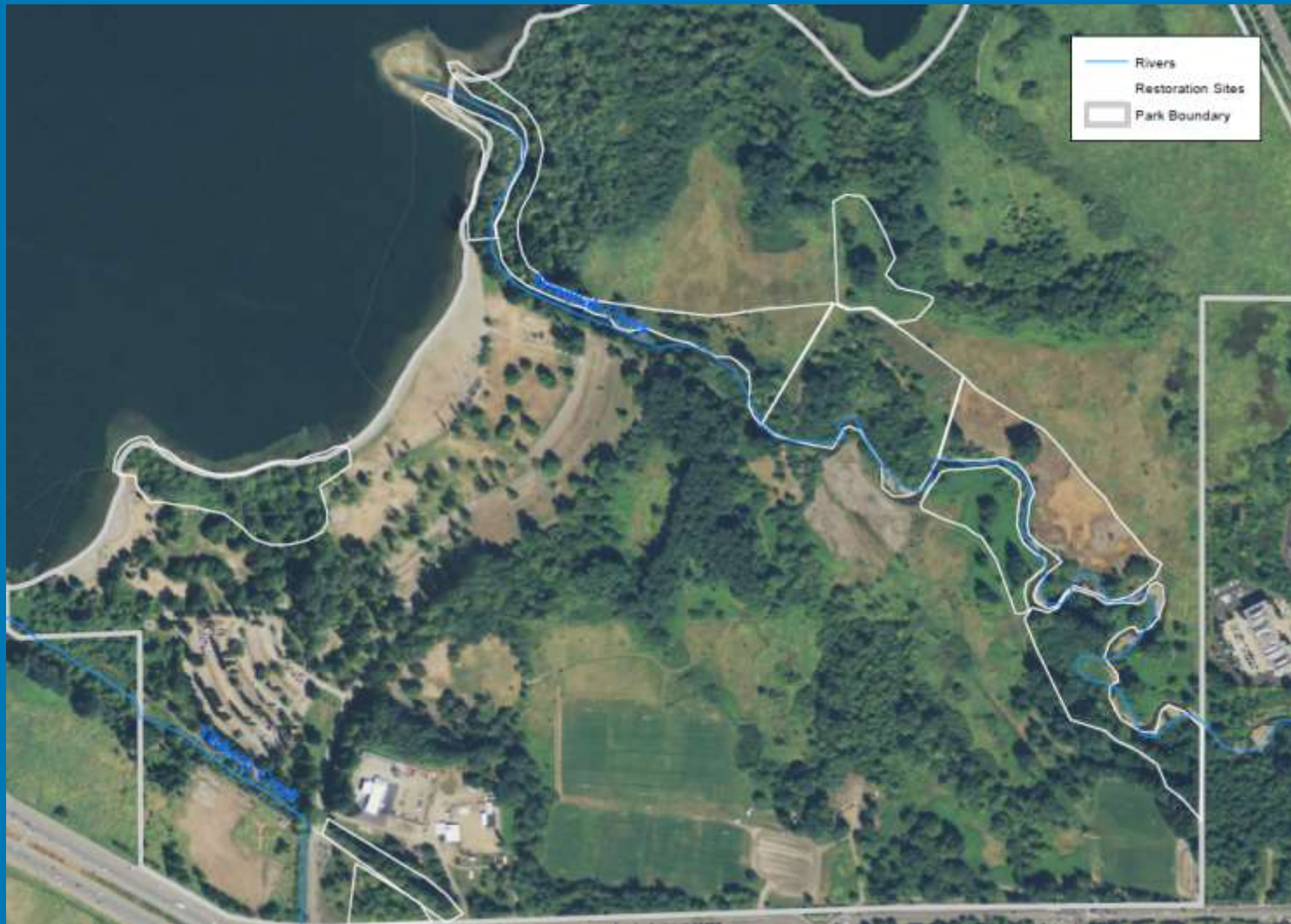

# Issaquah Creek Instream Restoration at Lake Sammamish State Park - Design



*Mountains to Sound  
Greenway Trust*

Request:  
**\$165,790**

Recommendation:  
**\$165,790**



# Bear Creek Large Woody Debris at Keller Farm



# Bear Creek Large Woody Debris at Keller Farm



*City of Redmond*

Request:

\$679,325

Recommendation:

\$340,000



# Middle Bear Creek Natural Area Additions



# Middle Bear Creek Natural Area Additions



*King County*

Request:  
\$500,000

Recommendation:  
\$200,000



# Laughing Jacobs Creek Reroute Feasibility & Alternatives Analysis



*Trout Unlimited*

Request:

\$201,062

Recommendation:

\$100,000



# Wayne Sammamish Community Project

*Forterra / City of Bothell*

Request: \$1,000,000

Recommendation: \$0







# Riparian Habitat/Stewardship Projects

- Cedar River Stewardship-in-Action: Renton  
*Forterra*

Request: \$71,220

Recommendation: \$71,220

- Bear Creek Watershed Riparian Improvement  
*Forterra*

Request: \$124,095

Recommendation: \$81,312



# Riparian Habitat/Stewardship Projects

## Holder Creek Riparian Restoration

*King County*

Request: \$165,000

Recommendation:  
\$57,000

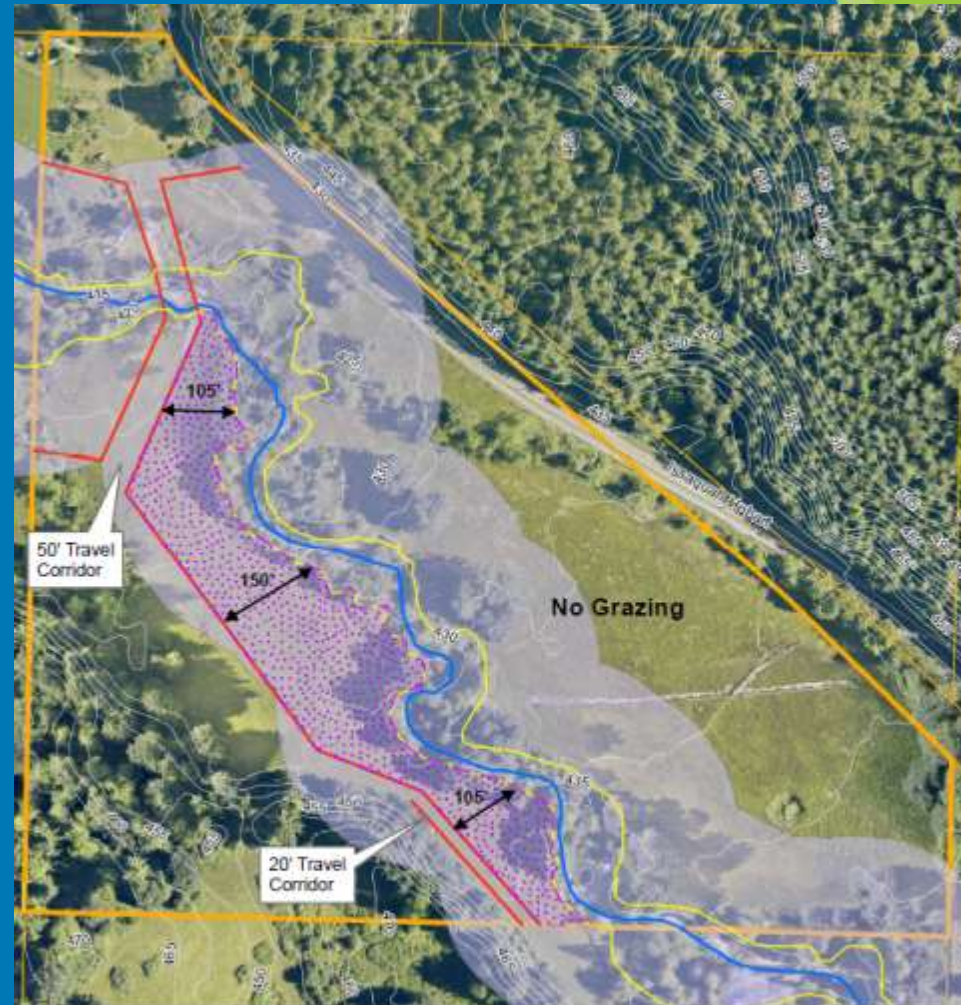

2017 CWM Grant

### Holder Creek Riparian Restoration



**King County**  
Department of  
Natural Resources and Parks  
Water and Land Resources Division

The information included on this map has been obtained by King County staff from a variety of sources and is subject to change without notice. King County makes no representation or warranties, express or implied, as to accuracy, completeness, timeliness, or rights to the use of such information. This document is not intended for use as a survey product. King County shall not be liable for any general, special, indirect, incidental, or consequential damages resulting, but not limited to, loss, expenses or lost profits resulting from the use or misuse of the information contained on this map. Any use of this map or information on this map is permitted, except by written permission of King County.

# Riparian Habitat/Stewardship Projects

Redhook Sammamish River  
Riparian Restoration

*Mid-Sound Fisheries  
Enhancement Group*

Request: \$71,913

Recommendation: \$0



# WRIA 8 Cooperative Watershed Management Project Funding Recommendations - 2017



**King County**  
 Department of  
 Natural Resources and Parks  
**Water and Land Resources Division**

# Monitoring

- Juvenile Salmon (Fish Out) Monitoring – WDFW

Request: \$244,900

Recommendation: \$244,900

- Adult Spawner (Fish In) Monitoring – King County

Request: \$55,072

Recommendation: \$55,072



# Outreach and Education Proposals

## ➤ Beach Naturalists

*Seattle Aquarium*

Request: \$13,200

Recommendation:  
\$13,200



## ➤ Cedar River Salmon Journey

*Seattle Aquarium*

Request: \$38,500

Recommendation:  
\$38,500



# Outreach and Education Proposals

- Mountains to Sound Greenway Forest and Fins Education Project

*Mountains to Sound Greenway Trust*

Request: \$16,000

Recommendation: \$16,000

- Salmon Heroes: Improving Stewardship Behaviors through Science-Based Field Studies

*Environmental Science Center*

Request: \$10,000

Recommendation: \$10,000



# Outreach and Education Proposals

- Salmon-Safe Accelerator for the Sammamish Valley  
*Stewardship Partners*

Request: \$15,509

Recommendation: \$15,509



# 2017 CWM Grant Cycle Funding Recommendations by Category

Category	Recommended Funding
Restoration / Acquisition Projects	\$1,776,632
Riparian Habitat / Stewardship	\$209,532
Monitoring / Studies	\$299,972
Outreach and Education	\$93,209
Total Recommended Funding	\$2,379,345
<b><i>Balance Remaining</i></b>	<b>\$0</b>



# Questions?

