

Cedar River Corridor Plan

Update to the WRIA 8 Salmon Recovery Council

John Engel, Cedar River Basin Supervising Engineer
Nancy Faegenburg, Project Manager

July 21, 2016

Department of Natural Resources and Parks
Water and Land Resources Division
River and Floodplain Management Section



Summary of Presentation

- **Progress to Date**
 - Risk Analysis → Problem Areas ID's
 - Technical Workshops:
 - Flood and CMZ risks
 - Habitat
 - Recreation
 - Evaluation and development of projects
- **Next Steps in Capital Investment Strategy**
- **Proposed Outreach Strategy**

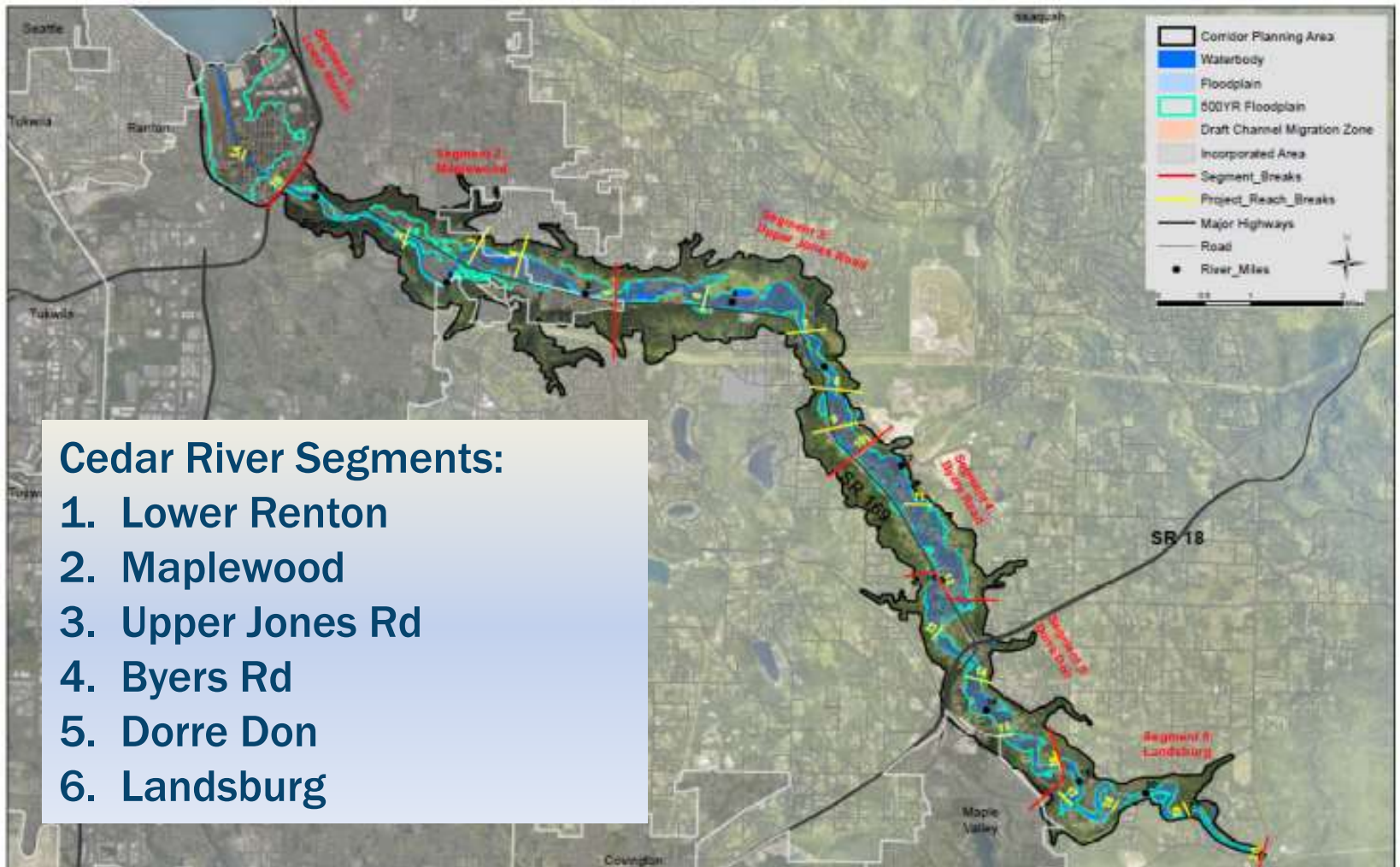

Cedar River Corridor Planning Area and Study Segments

Cedar River Basin Context

- **Basin Geomorphology**
 - Area - 188 sq. miles
 - River 45 miles – headwaters to Lake Washington; 22 miles Landsburg to Lake Washington
 - 1916 – Cedar R. diverted into Lake Washington
- **Basin Users:**
 - 8596 People living in Corridor; 7000 in Renton
 - 19,124 Employment in Renton [Inc. Boeing]
 - Sockeye introduced in 1939
 - Chinook listed 1999
 - Passive and active recreation on trail, in parks, and in the river
- **Existing Flood Protection:**
 - 100 year flood = 12,000 cfs
 - Masonry Dam built 1914 [Incidental flood control]
 - Lower Renton > 100 year with levees and floodwalls
 - Rural areas < 20 to 50 year
- **Channel Migration Hazards significant**

Communication and Outreach

- **Advisory Committee – 4 meetings**
- **Flood Technical Workshop**
- **Habitat Technical Workshop**
- **NPS Public Recreation Workshop**
- **Neighborhood Meetings**
- **Public Meetings**

Advisory Committee

BUSINESS & INDUSTRY

Renton Chamber of Commerce
Boeing
Master Builders

COUNTY-CITY ENTITY

City of Seattle
City of Renton

RESIDENTS

At-Large, Resident
At-Large, Resident

PARTNER AGENCY

Water Resources Inventory Area 8
Cedar River Council
Greater Maple Valley
UAC/Community Service Area
Community Service Areas Program

STATE AGENCIES

Washington
Department of
Fish and Wildlife

INTEREST GROUPS

River Safety Council
American Whitewater
Forterra (or FOCRW)

FEDERAL AGENCIES

NOAA-Fisheries
National Park Service

Examples of data used in Flood Hazard Analysis



Inundation depths based on Lidar and HEC-RAS model

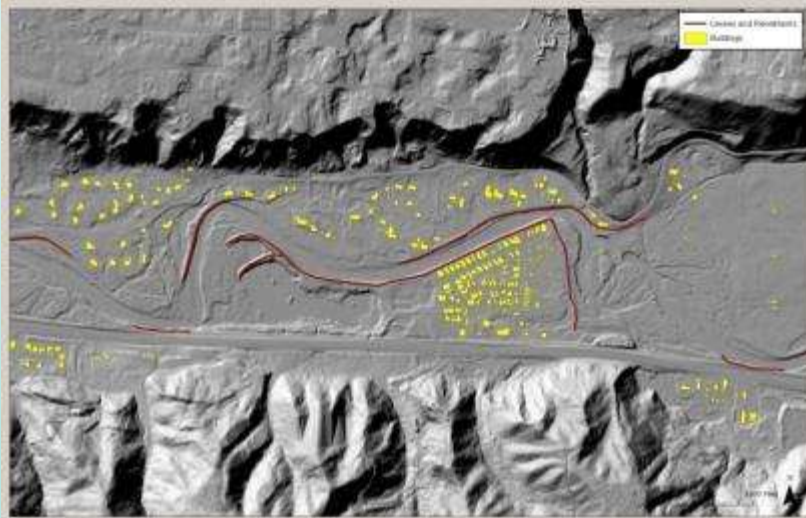

Channel Migration Mapping – under development

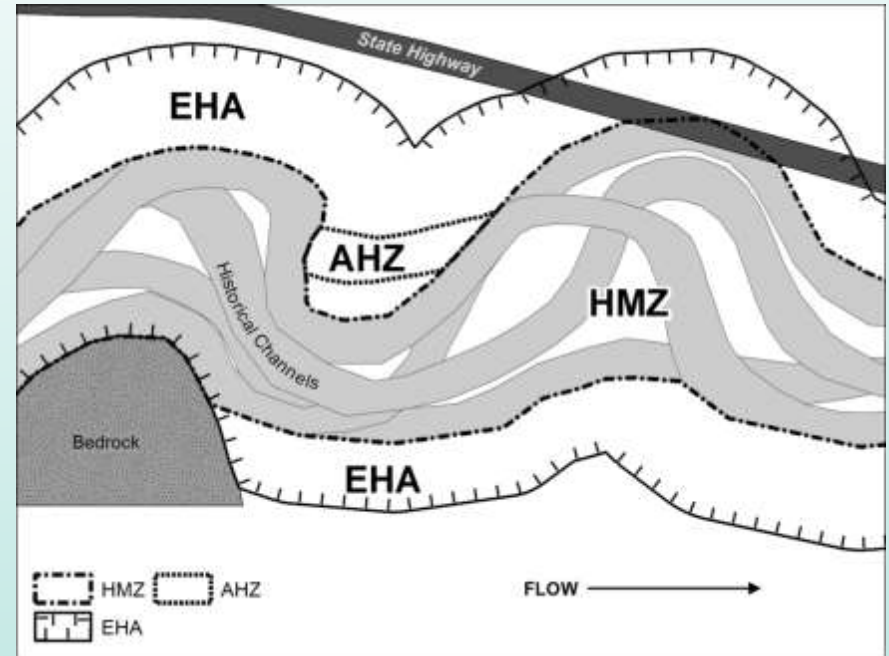

LIDAR Data showing detailed topography

Debris Avalanche Deposits, Maplewood Area, Cedar R.

Landslide following 2001
Nisqually Earthquake

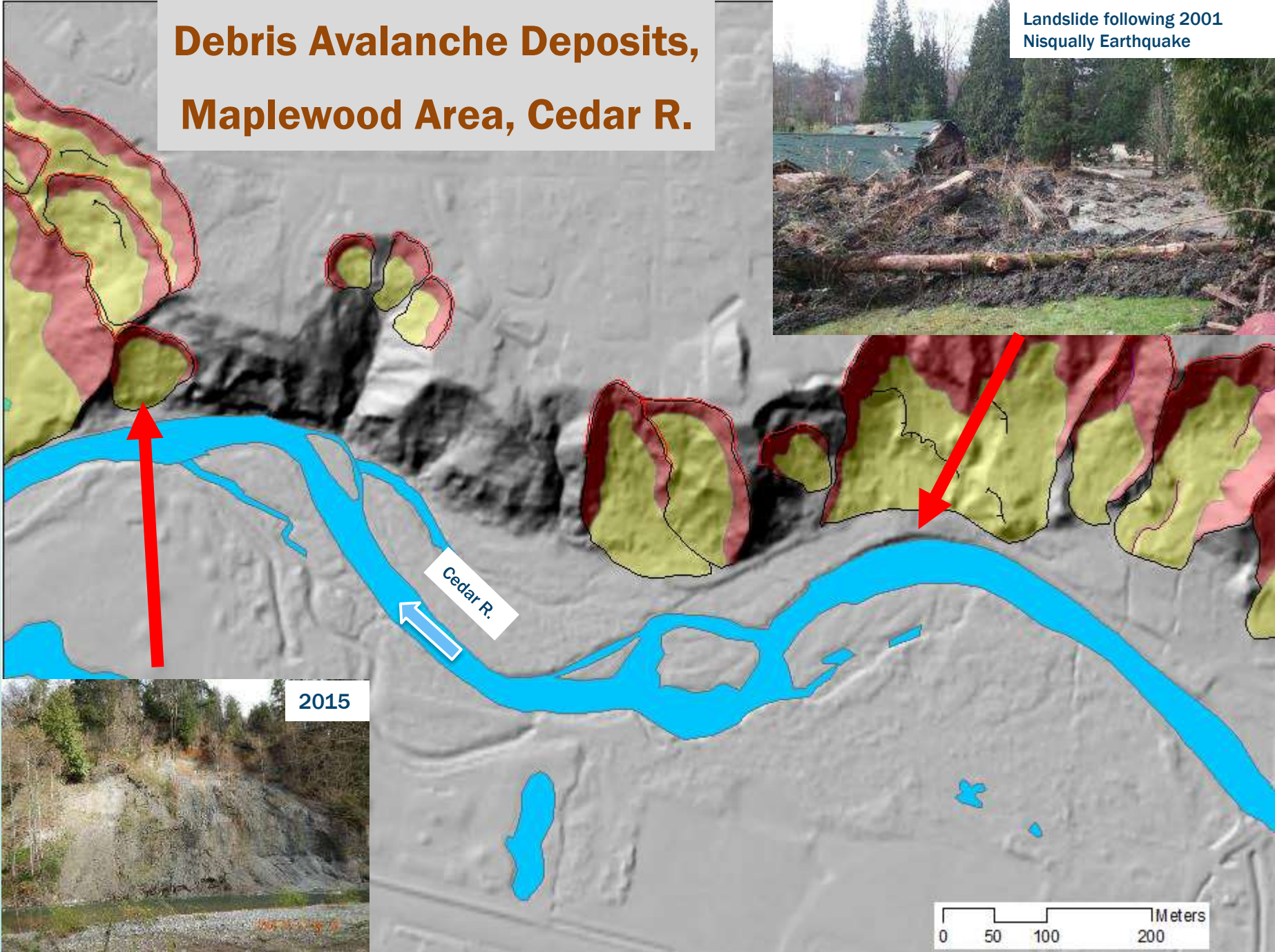

2015



Risk Analysis Approach

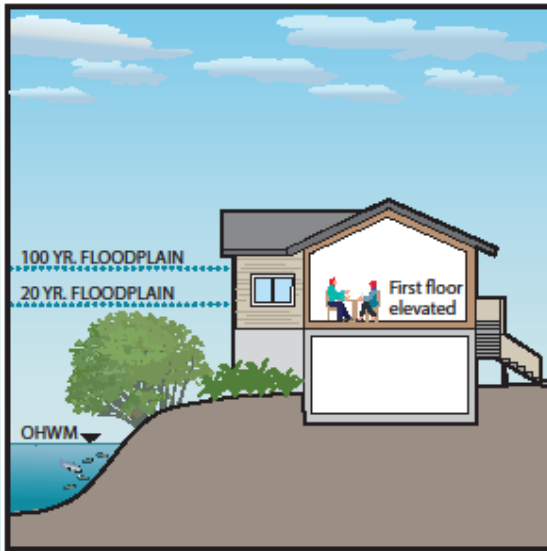

Neighborhood Risk Factors

- 20, 100 and 500 year floods
- 1st Floor Inundation depth
- Isolation – roads inundated
- Channel Migration Hazards:
 - Severe and Moderate CMZ

Regional Infrastructure

- Erosion risks CR Trail, Hwy 169, Fiber Optic line
- Road Flooding: Hwy 169, Cedar Grove Rd.

Downtown Renton:

- Population density and diversity
- Economic Hub (Boeing, airport)

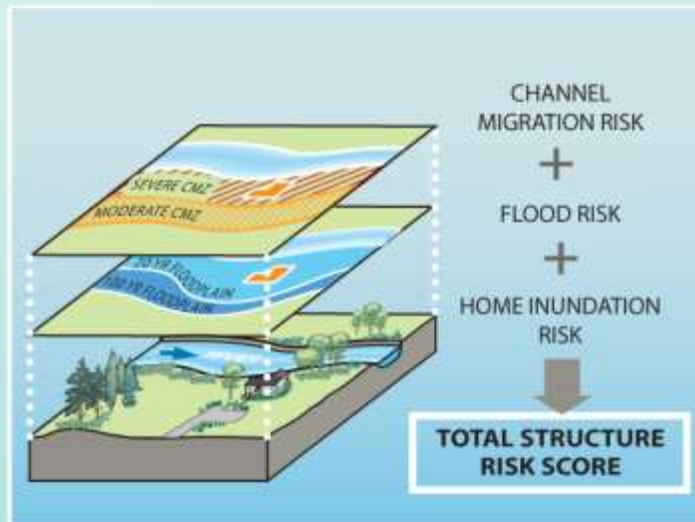

Risk Analysis Results

- Identified **14 Neighborhood Problem Areas**
- **13 Vulnerable bank erosion locations**
- **Neighborhood Risk Evaluation based on:**
 - Focus on 20-yr flood – much of the floodplain is activated
 - Focus on 100-yr flood event for consistency with FEMA
- **Technical analysis built on flood modeling, direct observations, and input from workshops, Advisory Committee, and public meetings**
- **City of Renton – built 2D model to evaluate level of protection from existing levees and floodwalls.**

Downtown Renton 2D Model Results 200 year Flood

- Levee and floodwall provide 100-year protection
- CMZ risk is low
- 2D model developed to evaluate levee overtopping and flooding
- Evaluation of flooding impacts for 200 & 500 year Floods



Habitat Characterization for Reference

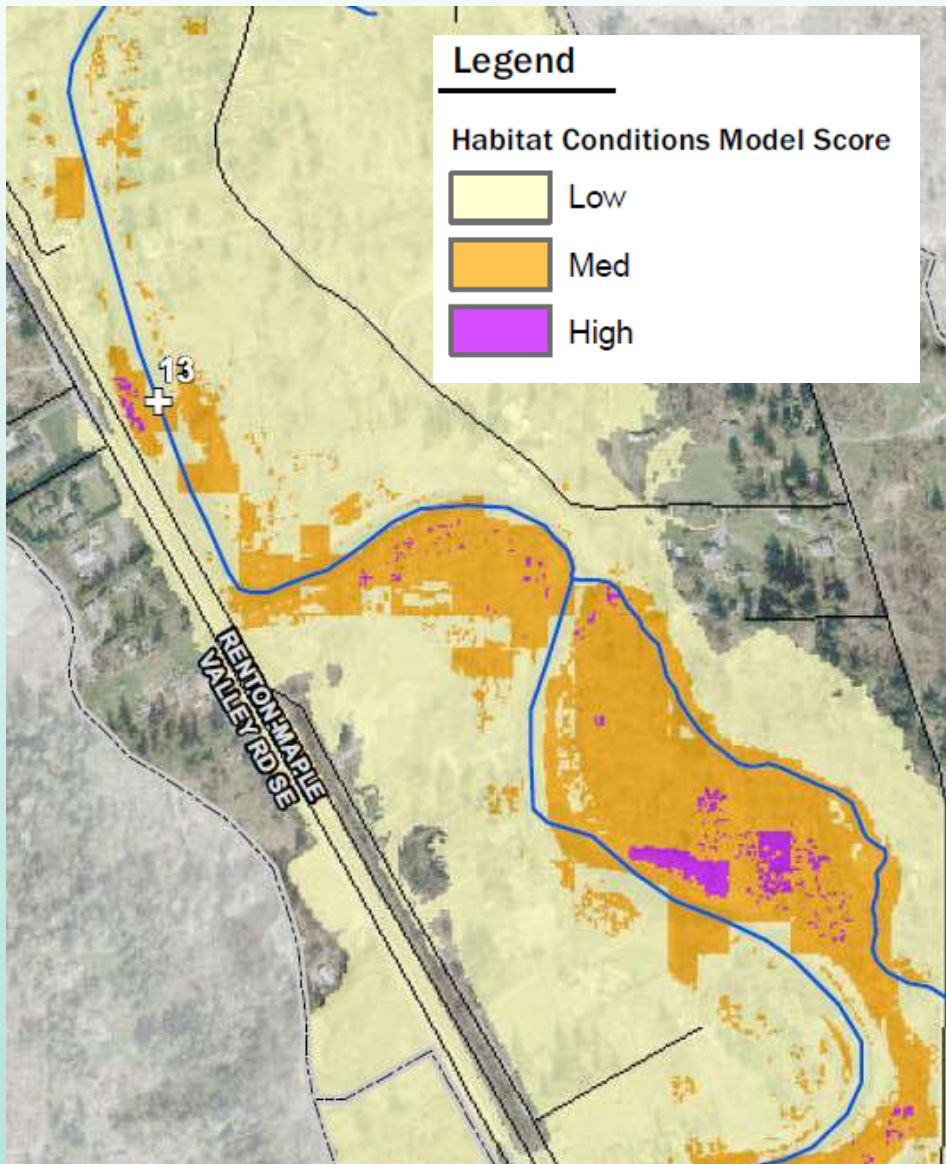

Focused on juvenile Chinook salmon (greatest need)

Key ecological attributes representing their habitat quality and quantity:

- Floodplain-channel interactions (e.g., floodplain wetlands, side channels)
- Riparian conditions (e.g., tree canopy, bank armoring, noxious weeds)
- Large wood presence

Protect existing high quality habitat – mitigate impacts

Coordinate flood projects with Muckleshoot Tribe and WRIA 8 Interests

Recreational Considerations – NPS

Coordinated Workshop



Recreation Workshop - June 2015

Current Uses:

- Swimming, floating, boating,
- Fishing
- Trail use – biking, walking, running
- Passive recreation in open space areas
- Active fields and facilities

Interests or concerns:

- Improving parks and trails
- Access and amenities
- Litter and respect for private property
- Safety for river users

Available Floodplain Management Tools

Levees and Revetments

- Raise or reconstruct levees and revetments in their current location
- Levee setbacks – improve channel capacity to convey floodwaters

Bridge or Road Modification

- Reduce neighborhood isolation

Gravel Removal

- Renton channel maintenance

Property Acquisition or Home Elevation

Side Channel Creation or Reconnection

Flow Deflectors for Bank Stabilization and Instream Structures

Next Steps – Capital Investment Strategy

- Develop options for potential risk reduction projects w/ planning level cost estimates
- Brief FCD staff on projects and outreach strategy
- Build Draft Capital Investment Strategy – Near Term, 6-year CIP, and long term needs → input to 2017 Budget
- Continue outreach with key stakeholders, agencies, cities, technical staff and public.
- Complete Plan by end of year.

Questions?



Q



A



John Engel, Cedar River Basin Supervising Engineer
206.477.4685
john.engel@kingcounty.gov