

Salmon Recovery Funding Board & Puget Sound Acquisition and Restoration Fund

WRIA 8 Project Subcommittee
Funding Recommendations

May 21, 2015



Presentation Summary

- Funding availability and Project Subcommittee process
- Overview of grant proposals and Subcommittee funding recommendations
- Questions
- Salmon Recovery Council decision



Summary of 2015 SRFB & PSAR Grant Funds

2015 SRFB/PSAR Requests	\$2,298,821
2015 SRFB Allocation (Anticipated)	\$433,356
2015 - 2017 PSAR Allocation (Anticipated)	\$1,457,542
Total Funding Available	\$1,890,898
<i>Difference Between Requested and Available Funds</i>	(\$407,923)



Project Subcommittee Application Review

- Proposals discussed with sponsor on-site or through an in-office presentation
- Proposals evaluated using the WRIA 8 grant review criteria
- Subcommittee uses scores and ranking to inform funding recommendations



Restoration Project Proposal

Sammamish River Side Channel Restoration Project

City of Bothell

Request: \$602,324

Match: \$120,433

Recommended
Funding: \$602,324

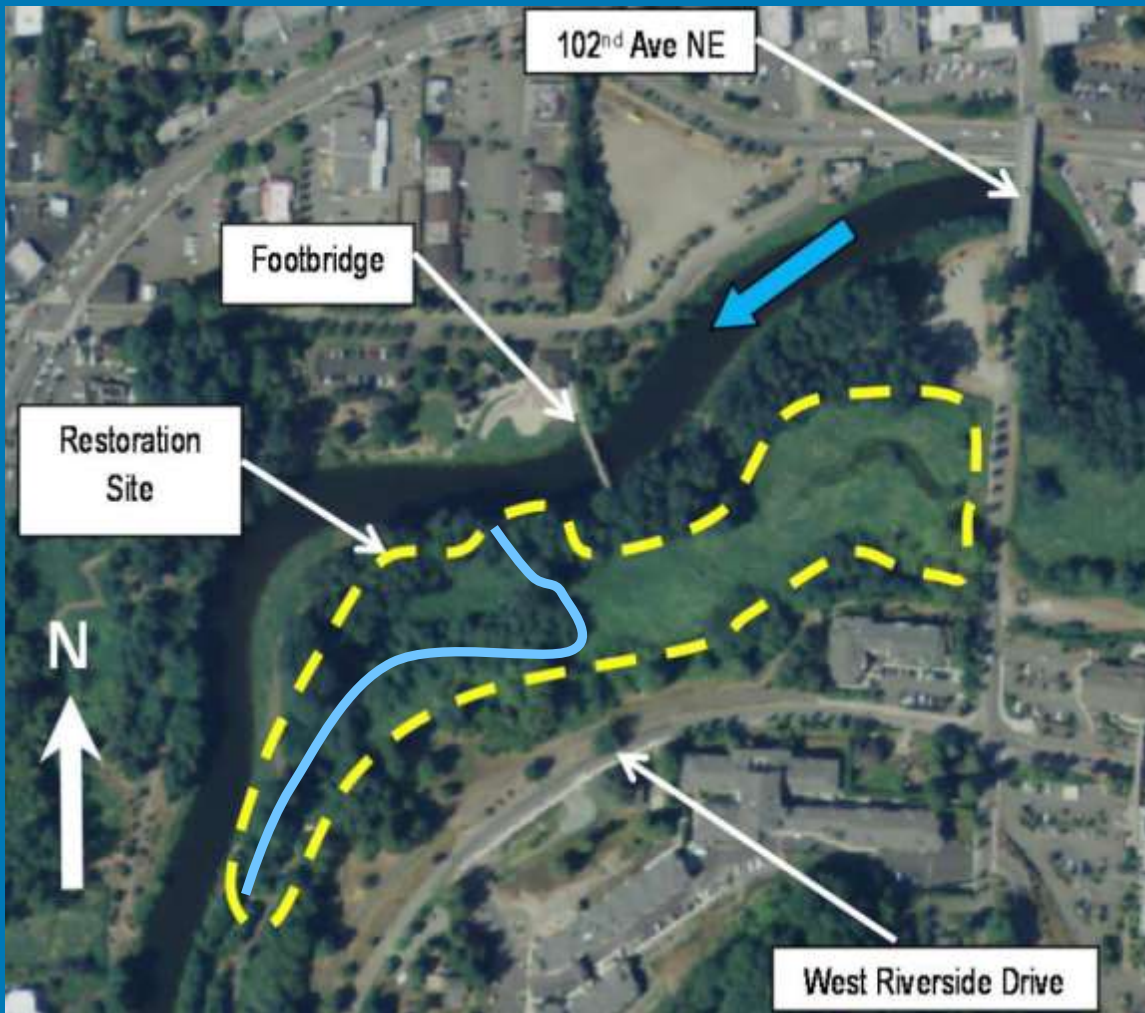

Acquisition Project Proposal

Lower Bear Creek Natural Area Additions *King County*

Request: \$375,000

Match: \$75,000

**Recommended
Funding: \$375,000**



Restoration Project Proposal

Bear Creek Reach 6 Restoration, Phase II
Adopt A Stream Foundation

Request: \$122,097 Match: \$21,547

Recommended Funding: \$50,000



Restoration Project Proposal

Meadowdale Beach Park Barrier Removal Design
Snohomish County

Request: \$250,000

Match: \$44,120

Recommended Funding: \$250,000



Aerial View of Meadowdale Beach



Restoration Project Proposal

Willowmoor Floodplain Restoration Design *King County*



Request:
\$200,000

Match: \$40,000

Recommended
Funding:
\$200,000



Restoration Project Proposal

Evans Creek Relocation – *City of Redmond*

Request: \$674,000

Match: \$170,000

Recommended Funding: \$338,174



Riparian Habitat/Stewardship Proposal

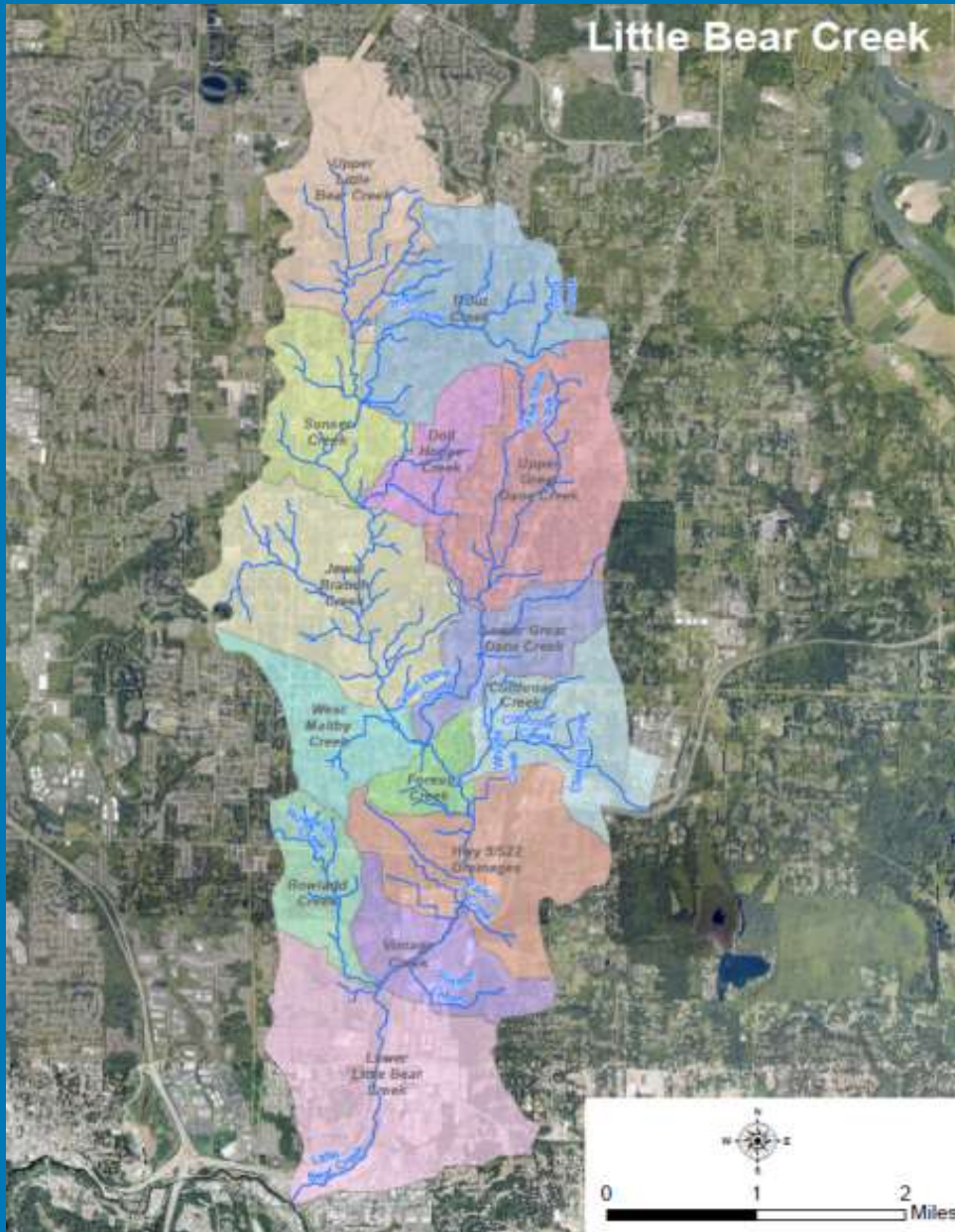

Little Bear Creek
Knotweed Control
and Reforestation
Snohomish County

Request: \$75,400

Match: \$14,000

Recommended
Funding: \$75,400



WRIA 8 Salmon Recovery Funding Board/ Puget Sound Acquisition and Restoration Project Funding Recommendations – 2015



LEGEND

- Project
- WRIA 8 Boundary
- River
- Stream
- Major Road
- Lake
- Incorporated Area



King County
Department of
Natural Resources and Parks
Water and Land Resources Division



Summary of Funding Recommendations

Project Name and Sponsor	Funding Requested	Funding Recommended
Sammamish River Side Channel Restoration <i>City of Bothell</i>	\$602,324	\$602,324
Lower Bear Creek Natural Area Additions <i>King County</i>	\$375,000	\$375,000
Bear Creek Reach 6 Restoration, Phase II <i>Adopt A Stream Foundation</i>	\$122,097	\$50,000
Meadowdale Beach Park Barrier Removal Design – <i>Snohomish County</i>	\$250,000	\$250,000
Willowmoor Floodplain Restoration <i>King County</i>	\$200,000	\$200,000
Evans Creek Relocation <i>City of Redmond</i>	\$674,000	\$338,174
Little Bear Creek Knotweed Control and Reforestation – <i>Snohomish County</i>	\$75,400	\$75,400
Total	\$2,298,821	\$1,890,898

